STP7N105K5

Datasheet

N-channel 1050 V, 1.4 Ω typ., 4 A MDmesh K5 Power MOSFET in a TO-220 package

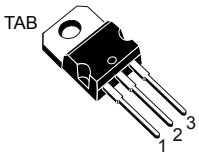

TO-220

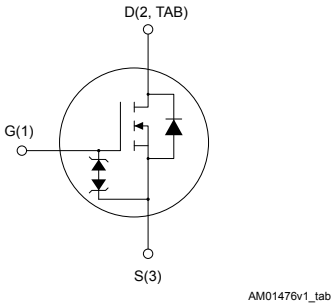

Features

Order code	V_{DS}	$R_{DS(on)}$ max.	I_D
STP7N105K5	1050 V	2 Ω	4 A

- Industry's lowest $R_{DS(on)}$ x area
- Industry's best FoM (figure of merit)
- Ultra-low gate charge
- 100% avalanche tested
- Zener-protected

Applications

- Switching applications

Description

This very high voltage N-channel Power MOSFET is designed using MDmesh K5 technology based on an innovative proprietary vertical structure. The result is a dramatic reduction in on-resistance and ultra-low gate charge for applications requiring superior power density and high efficiency.

Product status link
STP7N105K5

Product summary	
Order code	STP7N105K5
Marking	7N105K5
Package	TO-220
Packing	Tube

1 Electrical ratings

Table 1. Absolute maximum ratings

Symbol	Parameter	Value	Unit
V_{GS}	Gate-source voltage	±30	V
I_D	Drain current (continuous) at T_C = 25 °C	4	A
	Drain current (continuous) at T_C = 100 °C	3	
I_{DM}(1)	Drain current (pulsed)	16	A
P_{TOT}	Total power dissipation at T_C = 25 °C	110	W
dv/dt(2)	Peak diode recovery voltage slope	4.5	V/ns
dv/dt(3)	MOSFET dv/dt ruggedness	50	V/ns
T_{stg}	Storage temperature range	-55 to 150	°C
T_J	Operating junction temperature range		°C

1. *Pulse width is limited by safe operating area.*
2. *I_{SD} ≤ 4 A, di/dt ≤ 100 A/µs, V_{DS} (peak) < $V_{(BR)DSS}$.*
3. *V_{DS} ≤ 840 V.*

Table 2. Thermal data

Symbol	Parameter	Value	Unit
R_{thJC}	Thermal resistance, junction-to-case	1.14	°C/W
R_{thJA}	Thermal resistance, junction-to-ambient	62.5	°C/W

Table 3. Avalanche characteristics

Symbol	Parameter	Value	Unit
I_{AR}	Avalanche current, repetitive or non-repetitive (pulse width limited by T_J max.)	1.5	A
E_{AS}	Single pulse avalanche energy (starting T_J = 25 °C, I_D = I_{AR}, V_{DD} = 50 V)	132	mJ

2 Electrical characteristics

T_C = 25 °C unless otherwise specified.

Table 4. On/off-state

Symbol	Parameter	Test conditions	Min.	Typ.	Max.	Unit
$V_{(BR)DSS}$	Drain-source breakdown voltage	V_{GS} = 0 V, I_D = 1 mA	1050			V
I_{DSS}	Zero gate voltage drain current	V_{DS} = 1050 V, V_{GS} = 0 V			1	µA
		V_{DS} = 1050 V, V_{GS} = 0 V, T_C = 125 °C(1)			50	
I_{GSS}	Gate body leakage current	V_{GS} = ±20 V, V_{DS} = 0 V			±10	µA
$V_{GS(th)}$	Gate threshold voltage	V_{DS} = V_{GS}, I_D = 100 µA	3	4	5	V
$R_{DS(on)}$	Static drain-source on-resistance	V_{GS} = 10 V, I_D = 2 A		1.4	2	Ω

1. *Specified by design, not tested in production.*

Table 5. Dynamic

Symbol	Parameter	Test conditions	Min.	Typ.	Max.	Unit
C_{iss}	Input capacitance	V_{DS} = 100 V, f = 1 MHz, V_{GS} = 0 V	-	380	-	pF
C_{oss}	Output capacitance		-	40	-	pF
C_{rss}	Reverse transfer capacitance		-	0.65	-	pF
$C_{o(tr)}$(1)	Equivalent capacitance time related	V_{GS} = 0 V, V_{DS} = 0 to 840 V	-	47	-	pF
$C_{o(er)}$(2)	Equivalent capacitance energy related		-	17	-	pF
R_g	Intrinsic gate resistance	f = 1 MHz, I_D = 0 A	-	7	-	Ω
Q_g	Total gate charge	V_{DD} = 840 V, I_D = 4 A, V_{GS} = 0 to 10 V (see Figure 15. Test circuit for gate charge behavior)	-	11	-	nC
Q_{gs}	Gate-source charge		-	2.8	-	nC
Q_{gd}	Gate-drain charge		-	5.6	-	nC

1. *$C_{o(tr)}$ is a constant capacitance value that gives the same charging time as C_{oss} while V_{DS} is rising from 0 to 80% V_{DSS}.*
2. *$C_{o(er)}$ is a constant capacitance value that gives the same stored energy as C_{oss} while V_{DS} is rising from 0 to 80% V_{DSS}.*

Table 6. Switching times

Symbol	Parameter	Test conditions	Min.	Typ.	Max.	Unit
$t_{d(on)}$	Turn-on delay time	V_{DD}= 525 V, I_D = 2 A, R_G = 4.7 Ω, V_{GS} = 10 V (see Figure 14. Test circuit for resistive load switching times and Figure 19. Switching time waveform)	-	17.5	-	ns
t_r	Rise time		-	7	-	ns
$t_{d(off)}$	Turn-off delay time		-	43	-	ns
t_f	Fall time		-	25	-	ns

Table 7. Source-drain diode

Symbol	Parameter	Test conditions	Min.	Typ.	Max.	Unit
I_{SD}	Source-drain current		-		4	A
I_{SDM} (1)	Source-drain current (pulsed)		-		16	A
V_{SD}(2)	Forward on voltage	I_{SD} = 4 A, V_{GS} = 0 V	-		1.6	V
t_{rr}	Reverse recovery time	I_{SD} = 4 A, di/dt = 100 A/µs,	-	370		ns
Q_{rr}	Reverse recovery charge	V_{DD} = 60 V	-	3		µC
I_{RRM}	Reverse recovery current	(see Figure 16. Test circuit for inductive load switching and diode recovery times)	-	16.5		A
t_{rr}	Reverse recovery time	I_{SD} = 4 A, di/dt = 100 A/µs,	-	600		ns
Q_{rr}	Reverse recovery charge	V_{DD} = 60 V, T_J= 150 °C	-	4.4		µC
I_{RRM}	Reverse recovery current	(see Figure 16. Test circuit for inductive load switching and diode recovery times)	-	14.5		A

1. *Pulse width is limited by safe operating area.*
2. *Pulsed: pulse duration = 300 µs, duty cycle 1.5%.*

2.1 Electrical characteristics (curves)

Figure 1. Safe operating area

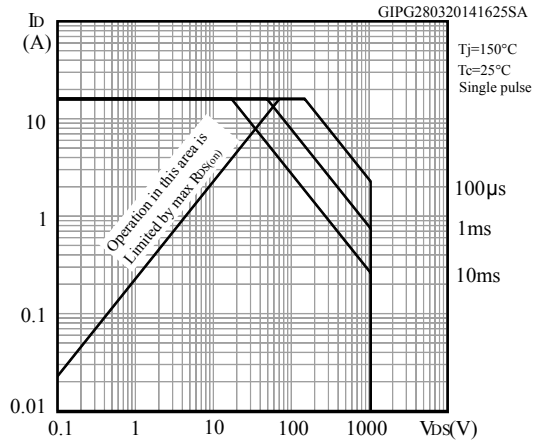

Figure 2. Normalized transient thermal impedance

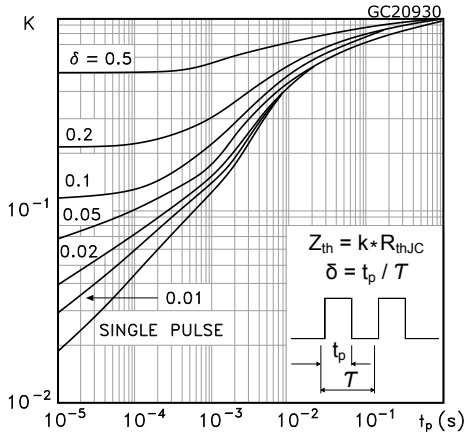

Figure 3. Typical output characteristics

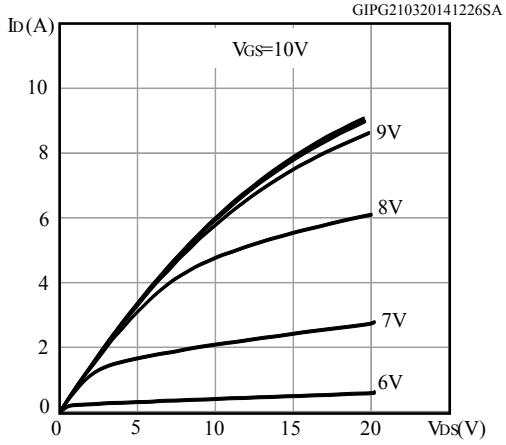

Figure 4. Typical transfer characteristics

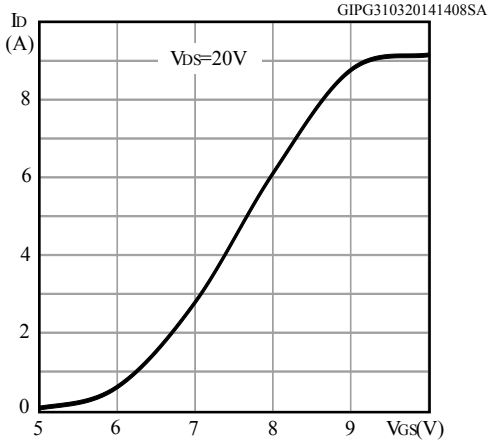

Figure 5. Typical gate charge characteristics

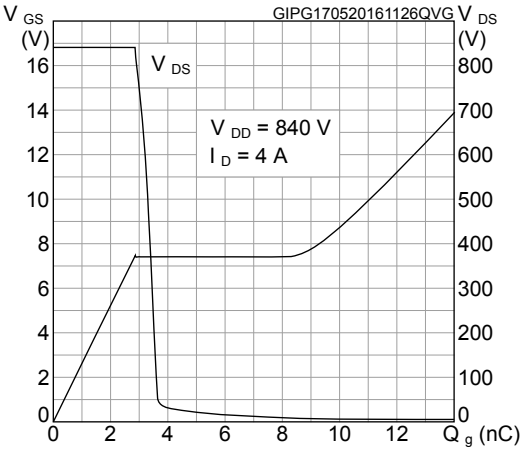

Figure 6. Typical drain-source on-resistance

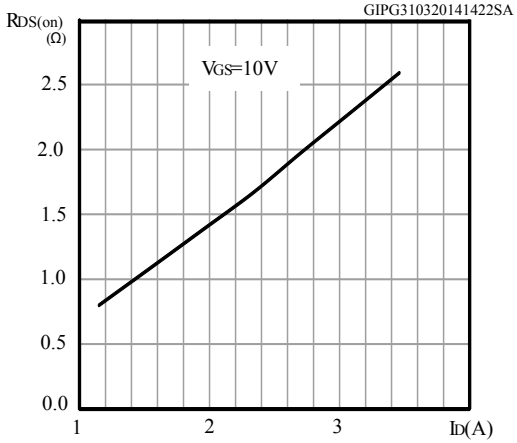

Figure 7. Typical capacitance characteristics

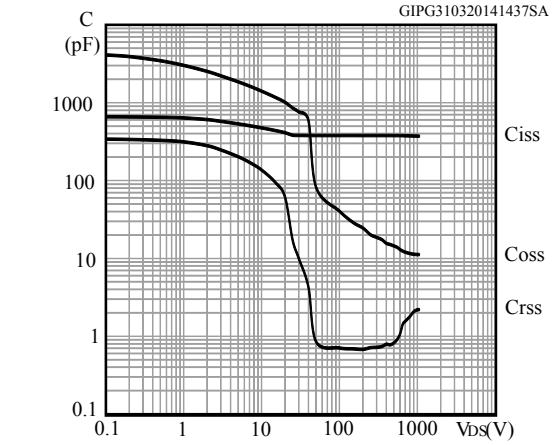

Figure 8. Output capacitance stored energy

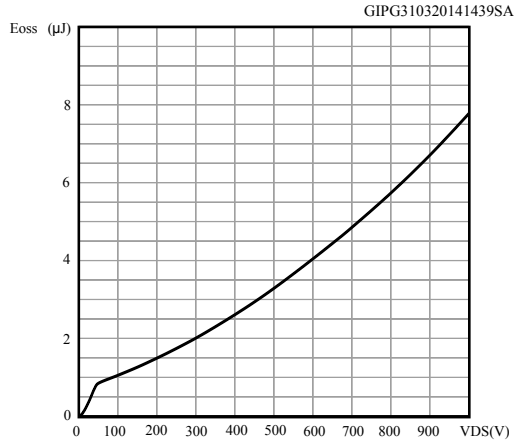

Figure 9. Normalized gate threshold vs temperature

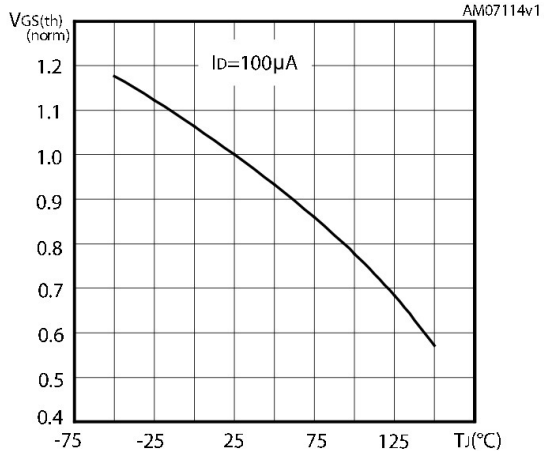

Figure 10. Normalized on-resistance vs temperature

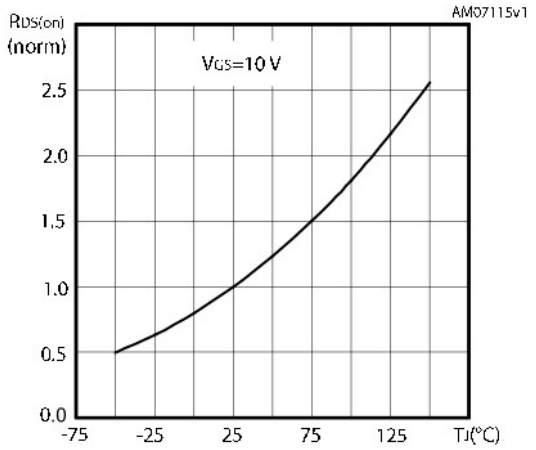

Figure 11. Typical drain-source on-resistance

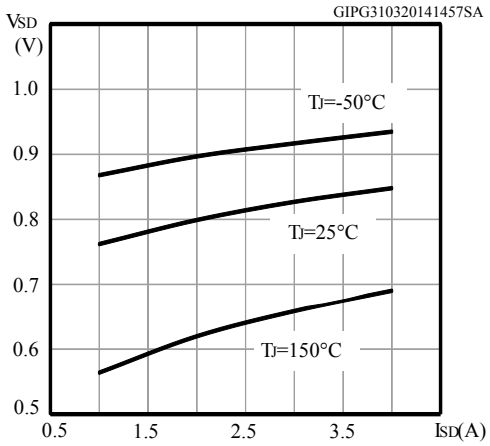

Figure 12. Normalized breakdown voltage vs temperature

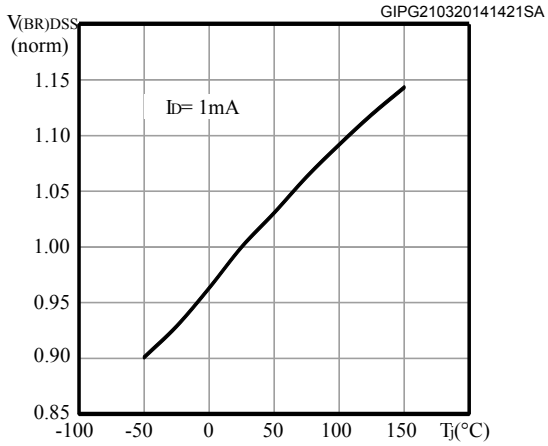

Figure 13. Maximum avalanche energy vs temperature

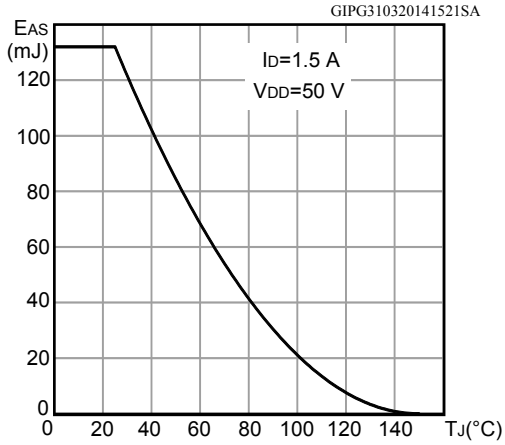

3 Test circuits

Figure 14. Test circuit for resistive load switching times

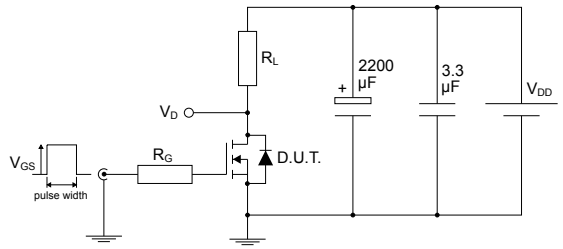

AM01468v1

Figure 15. Test circuit for gate charge behavior

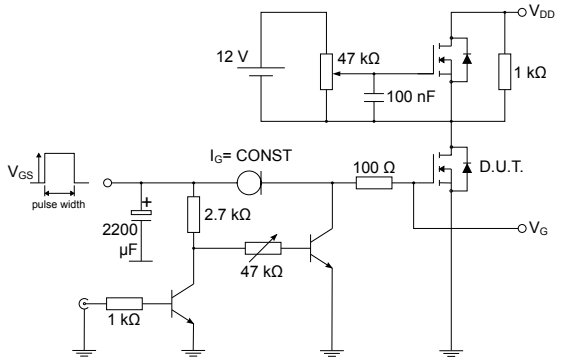

AM01469v1

Figure 16. Test circuit for inductive load switching and diode recovery times

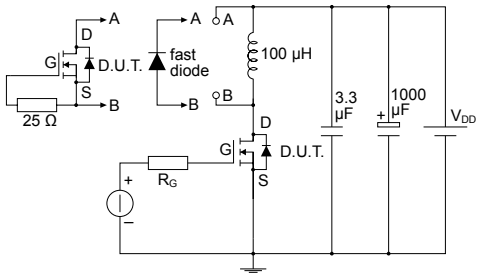

AM01470v1

Figure 17. Unclamped inductive load test circuit

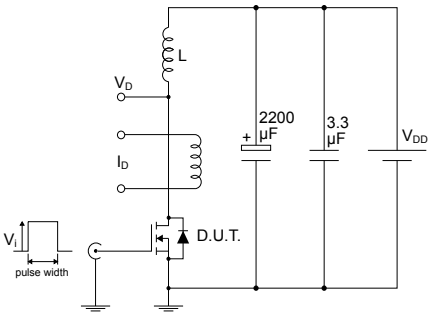

AM01471v1

Figure 18. Unclamped inductive waveform

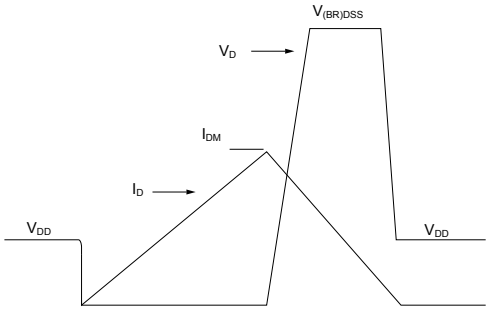

AM01472v1

Figure 19. Switching time waveform

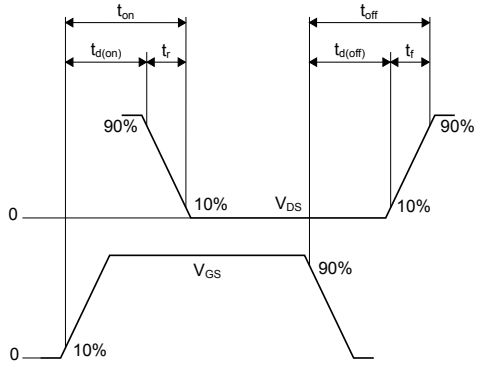

AM01473v1

4 Package information

In order to meet environmental requirements, ST offers these devices in different grades of ECOPACK packages, depending on their level of environmental compliance. ECOPACK specifications, grade definitions and product status are available at: www.st.com. ECOPACK is an ST trademark.

4.1 TO-220 type A package information

Figure 20. TO-220 type A package outline

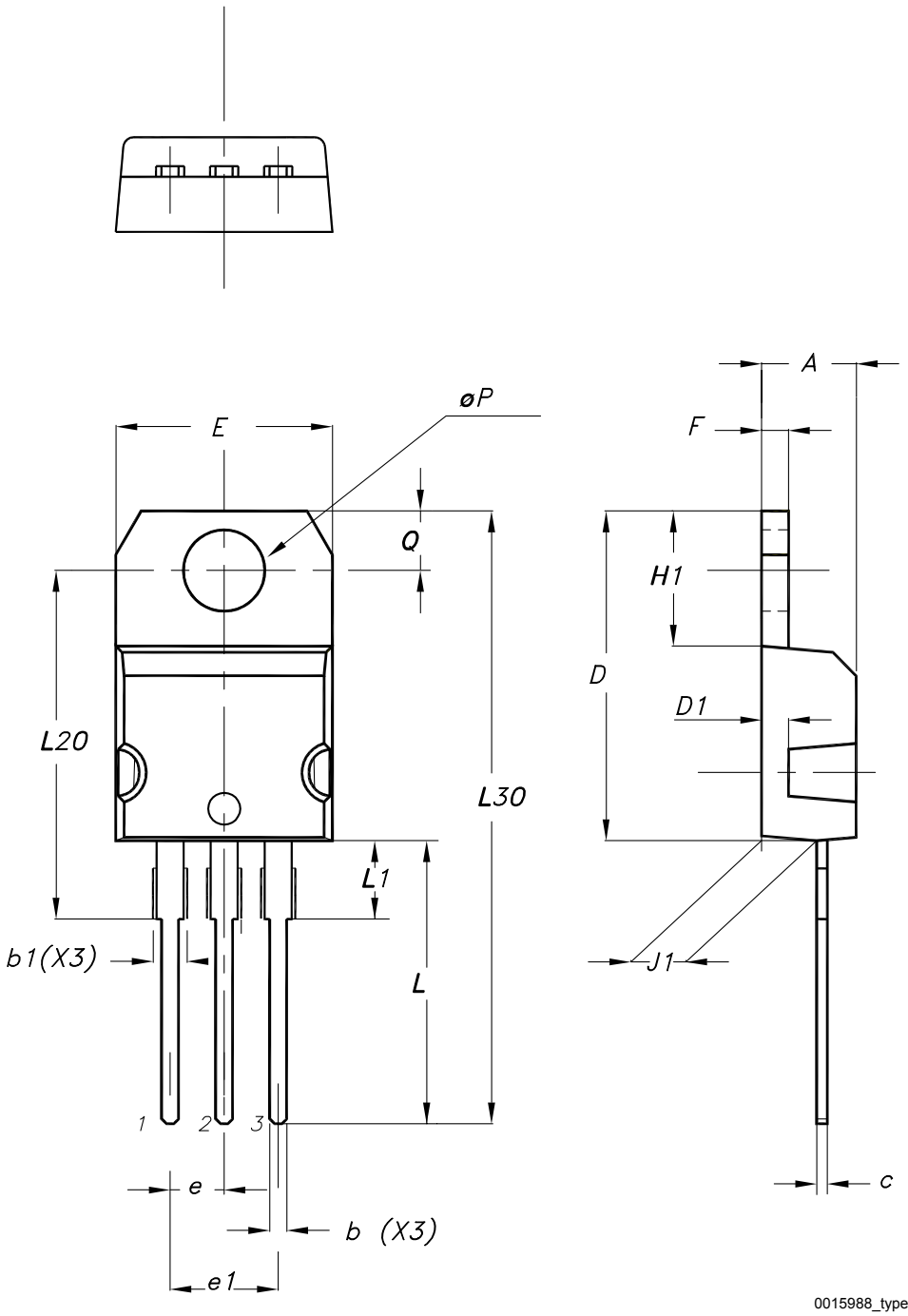

Table 8. TO-220 type A package mechanical data

Dim.	mm		
	Min.	Typ.	Max.
A	4.40		4.60
b	0.61		0.88
b1	1.14		1.55
c	0.48		0.70
D	15.25		15.75
D1		1.27	
E	10.00		10.40
e	2.40		2.70
e1	4.95		5.15
F	1.23		1.32
H1	6.20		6.60
J1	2.40		2.72
L	13.00		14.00
L1	3.50		3.93
L20		16.40	
L30		28.90	
øP	3.75		3.85
Q	2.65		2.95
Slug flatness		0.03	0.10

Revision history

Table 9. Document revision history

Date	Revision	Changes
07-Nov-2023	1	First release. Part number STP7N105K5 previously included in datasheet DS10290.

Contents

1 Electrical ratings 2

2 Electrical characteristics 3

2.1 Electrical characteristics (curves) 5

3 Test circuits 8

4 Package information 9

4.1 TO-220 type A package information 9

Revision history 11

IMPORTANT NOTICE – READ CAREFULLY

STMicroelectronics NV and its subsidiaries (“ST”) reserve the right to make changes, corrections, enhancements, modifications, and improvements to ST products and/or to this document at any time without notice. Purchasers should obtain the latest relevant information on ST products before placing orders. ST products are sold pursuant to ST’s terms and conditions of sale in place at the time of order acknowledgment.

Purchasers are solely responsible for the choice, selection, and use of ST products and ST assumes no liability for application assistance or the design of purchasers’ products.

No license, express or implied, to any intellectual property right is granted by ST herein.

Resale of ST products with provisions different from the information set forth herein shall void any warranty granted by ST for such product.

ST and the ST logo are trademarks of ST. For additional information about ST trademarks, refer to www.st.com/trademarks. All other product or service names are the property of their respective owners.

Information in this document supersedes and replaces information previously supplied in any prior versions of this document.

© 2023 STMicroelectronics – All rights reserved