

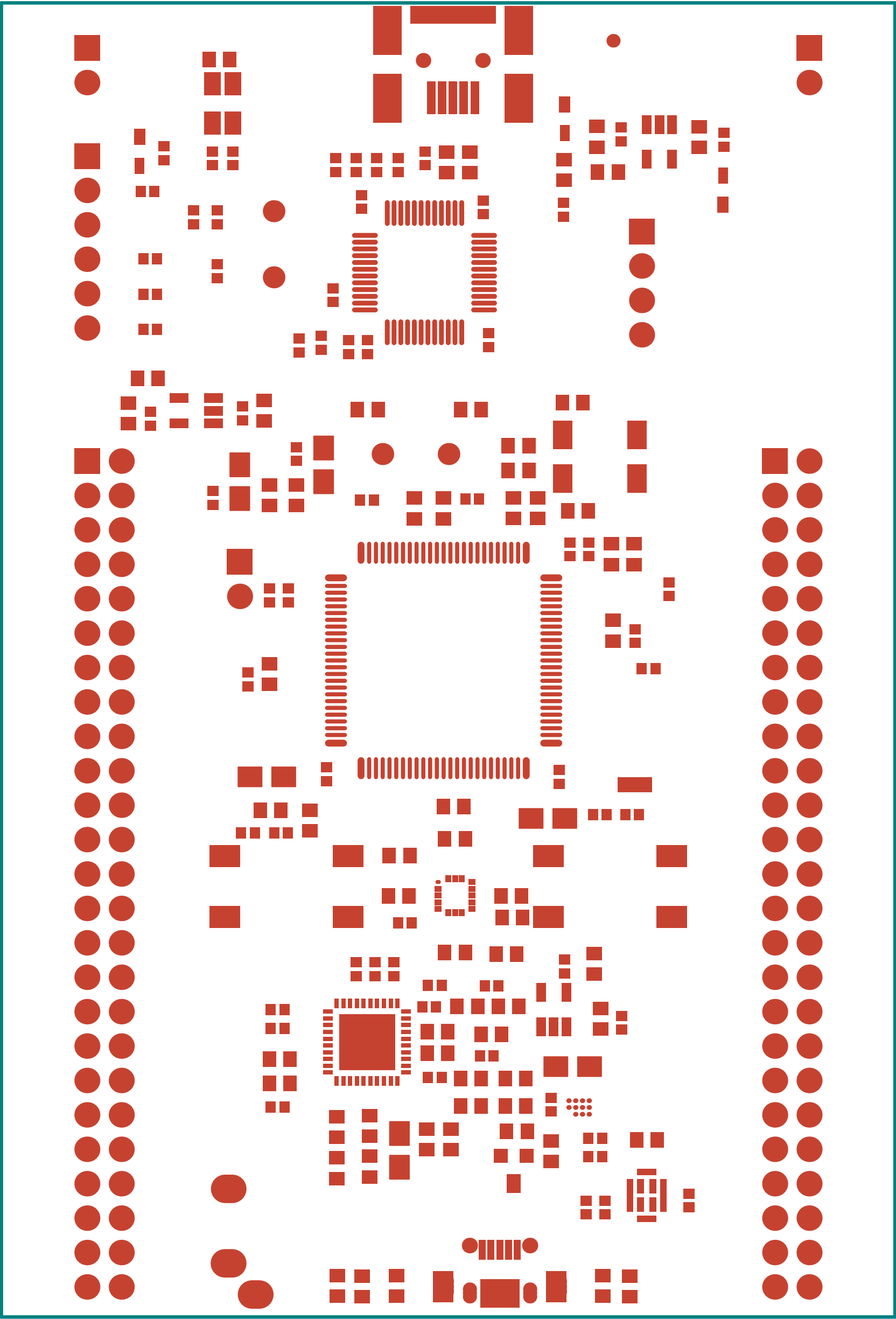



Project: STM32F407G-DISC1		
Layer: TOP Silksceen Overlay	Gerber: .GTO	
Variant: [No Variations]	Ref: MB997	
Date: 09/04/2020	Rev: E	



Project: STM32F407G-DISC1		
Layer: TOP Solder Mask	Gerber: .GTS	
Variant: [No Variations]	Ref: MB997	
Date: 09/04/2020	Rev: E	

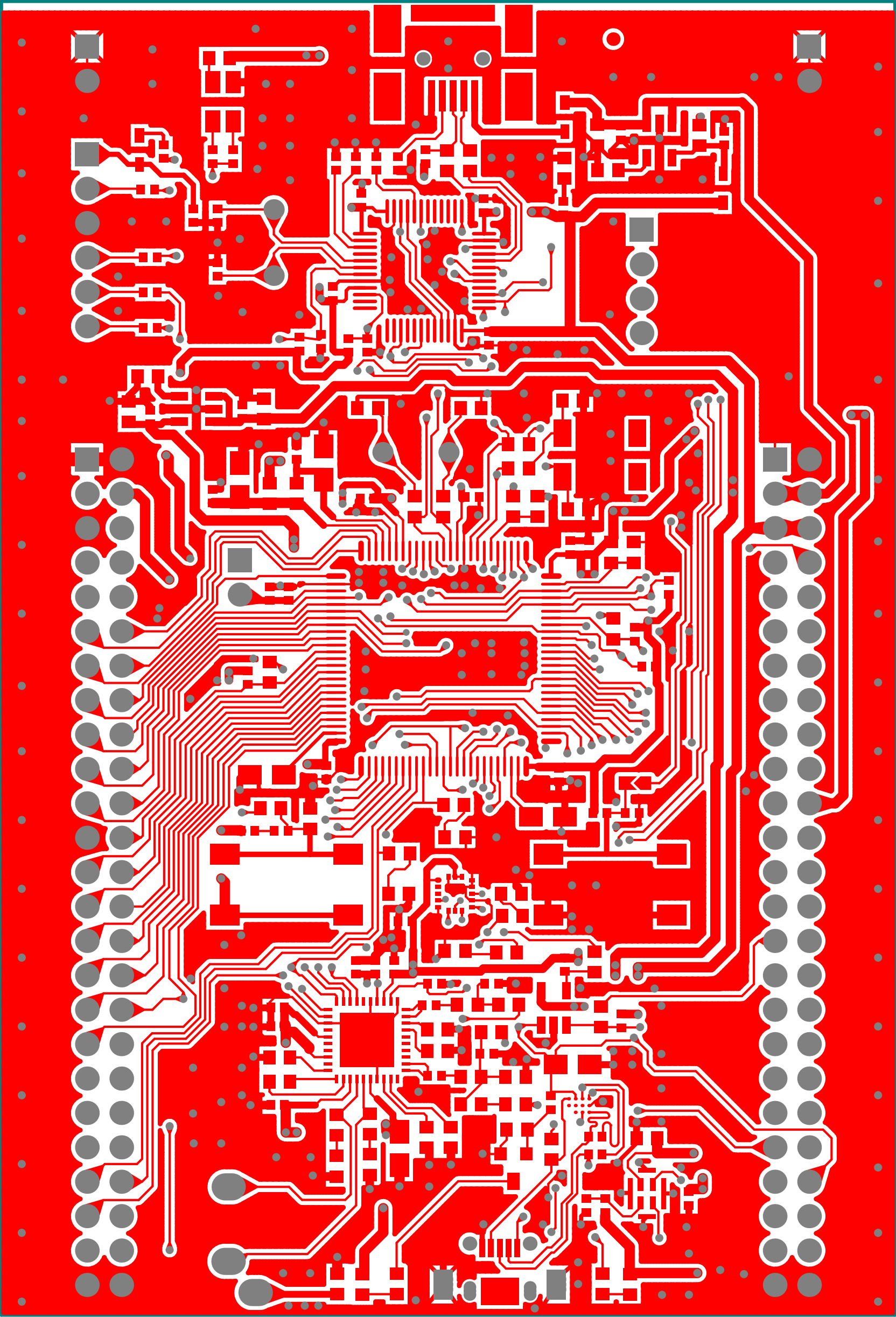

Project: STM32F407G-DISC1		
Layer: TOP Layer	Gerber: .GTL	
Variant: [No Variations]	Ref: MB997	
Date: 09/04/2020	Rev: E	

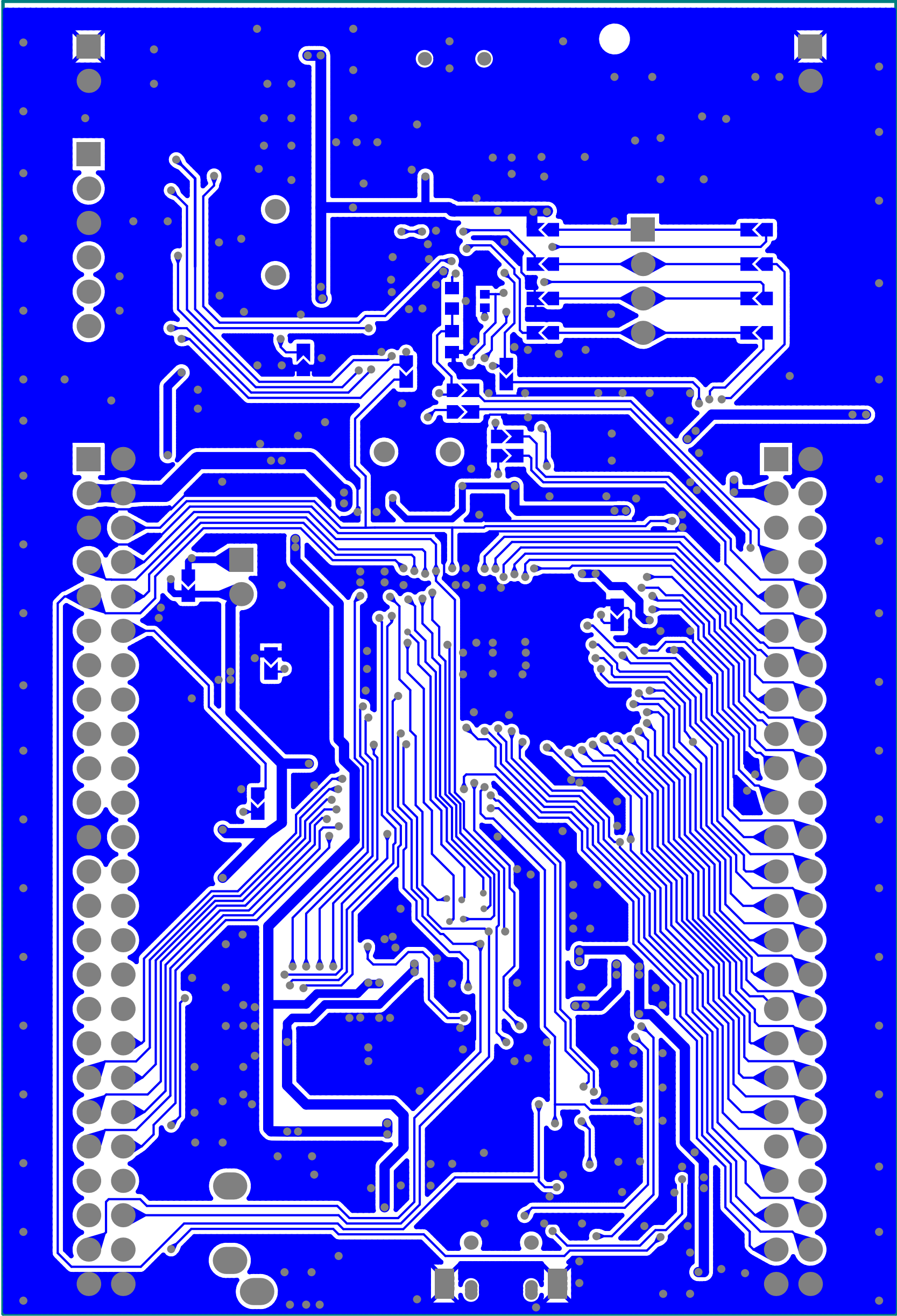



Date: 09\04\2020		Rev: E
Variant: [No Variations]		Ref: MB997
Layer: Bottom Layer		Gerber: .GBL
Project: STM32F407G-DISC1		

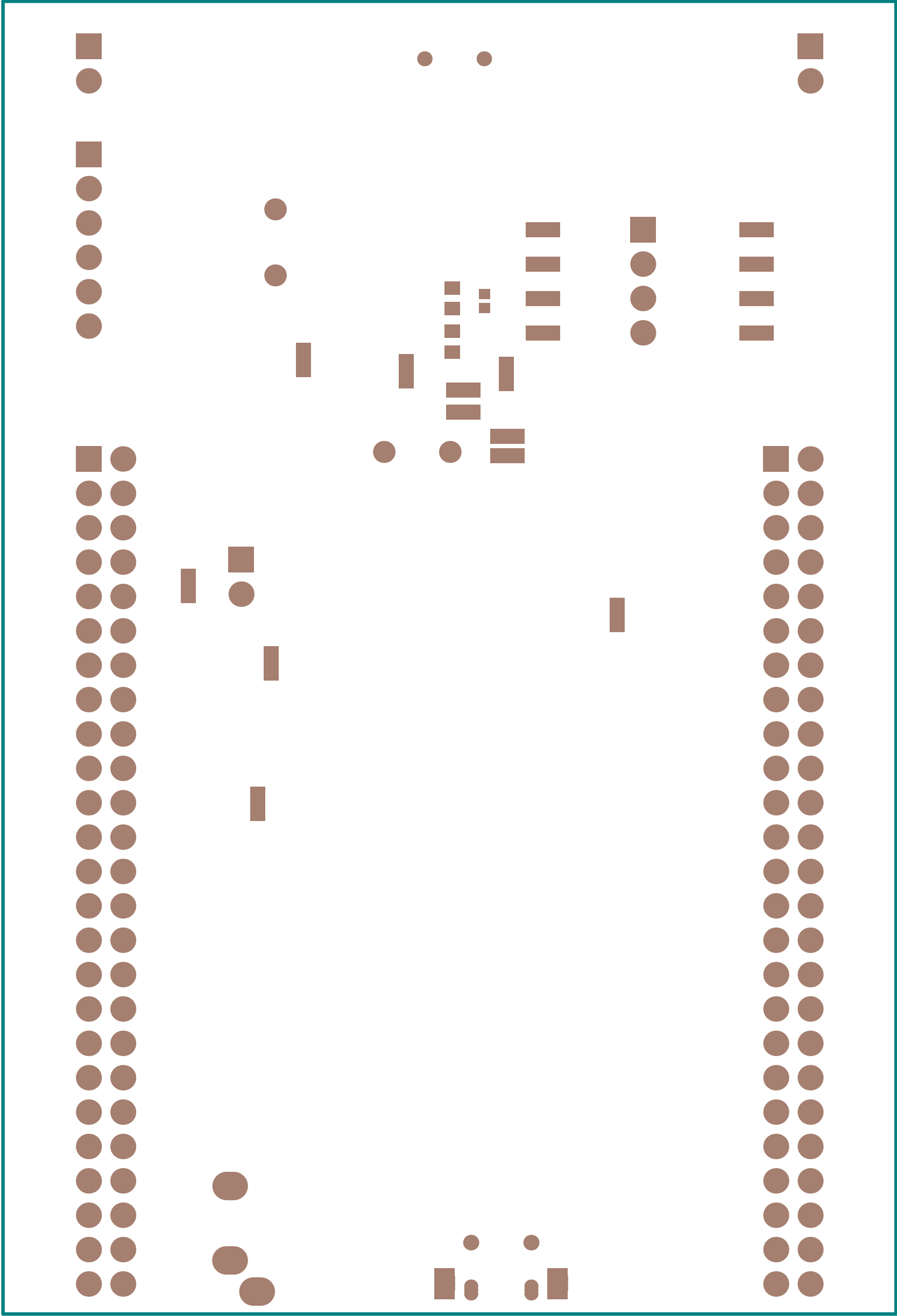



Date: 09\04\2020		Rev: E
Variant: [No Variations]		Ref: MB997
Layer: Bottom Solder Mask		Gerber: .GB2
Project: STM32F407G-DISC1		



	Date: 09/04/2020		Rev: E
	Variant: [No Variations]		Ref: MB997
	Layer: Bottom silkscreen Overlay		Gerber: .GBO
	Project: STM32F407G-DISC1		

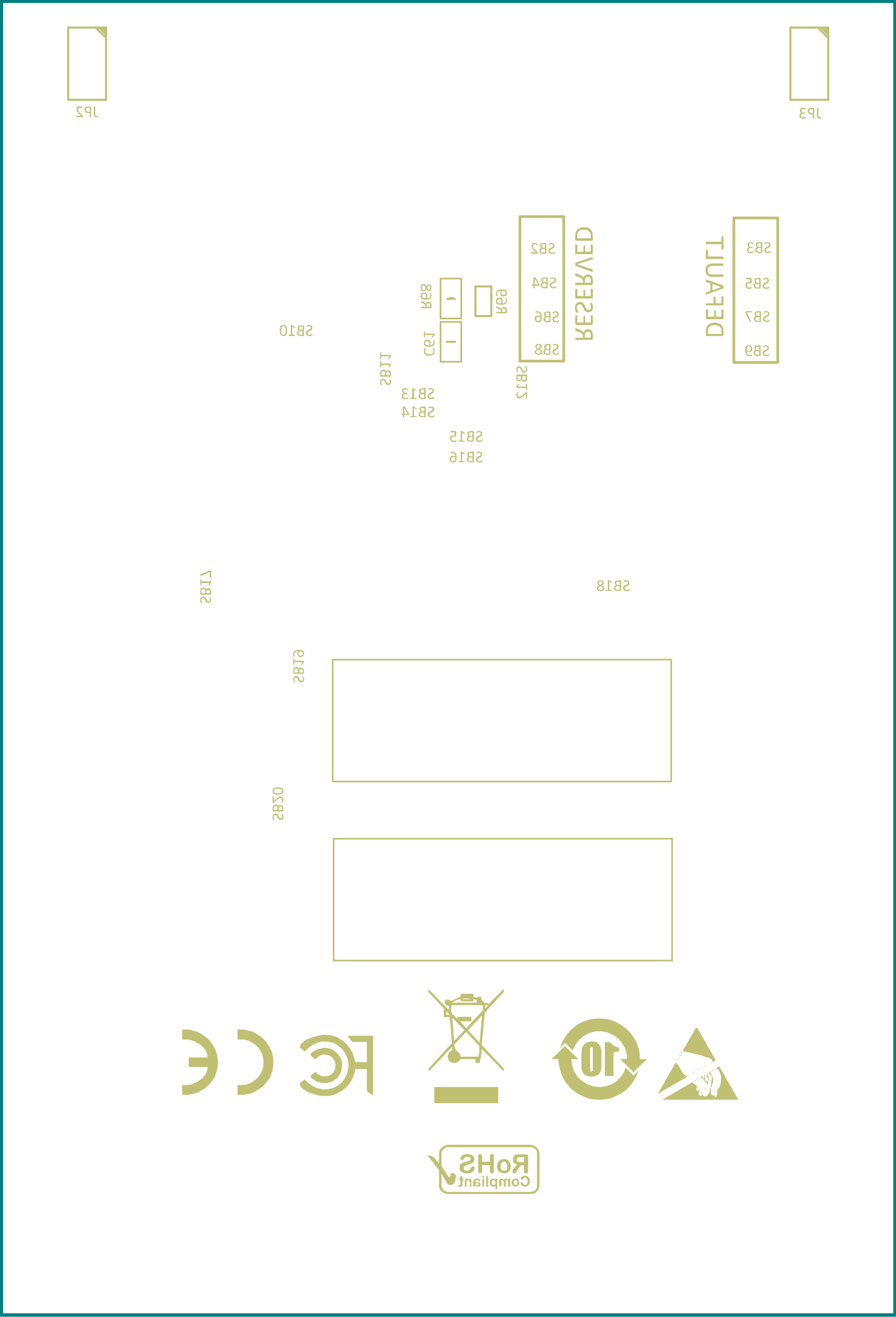

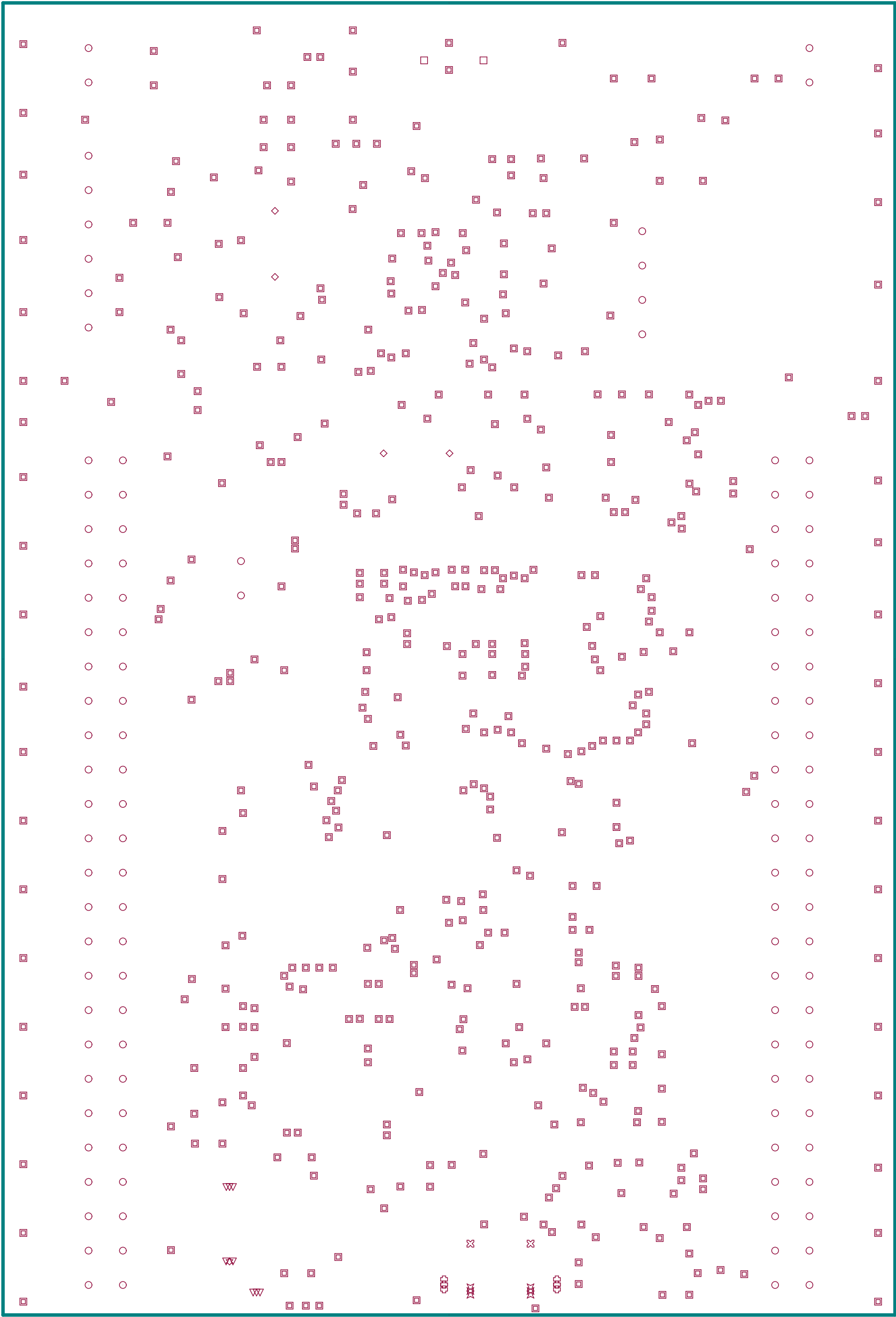

Layer	Name	Material	Thickness
1	Silkscreen Top		
2	Solder Mask Top	Solder Resist	0.020mm
3	Top	Copper	0.018mm
4	Dielectric 1	FR-4	1.550mm
5	Bottom	Copper	0.018mm
6	Solder Mask Bottom	Solder Resist	0.020mm
7	Silkscreen Bottom		

Symbol	Hit Count	Finished Hole Size	Plated
	491	0,30mm	PTH
	2	0,65mm	PTH
	4	0,81mm	PTH
	8	0,83mm	PTH
	6	0,90mm	NPTH
	2	1,00mm	NPTH
	116	1,02mm	PTH
	8	1,20mm	PTH
	1	1,40mm	PTH
	638 Total		

Project: STM32F407G-DISC1		
Layer: Drill drawing	Gerber: .GD1	
Variant: [No Variations]	Ref: MB997	
Date: 09/04/2020	Rev: E	