

The ST logo, consisting of the letters 'S' and 'T' in a stylized, bold, italicized font, enclosed within a parallelogram border. A registered trademark symbol (®) is located to the right of the logo.

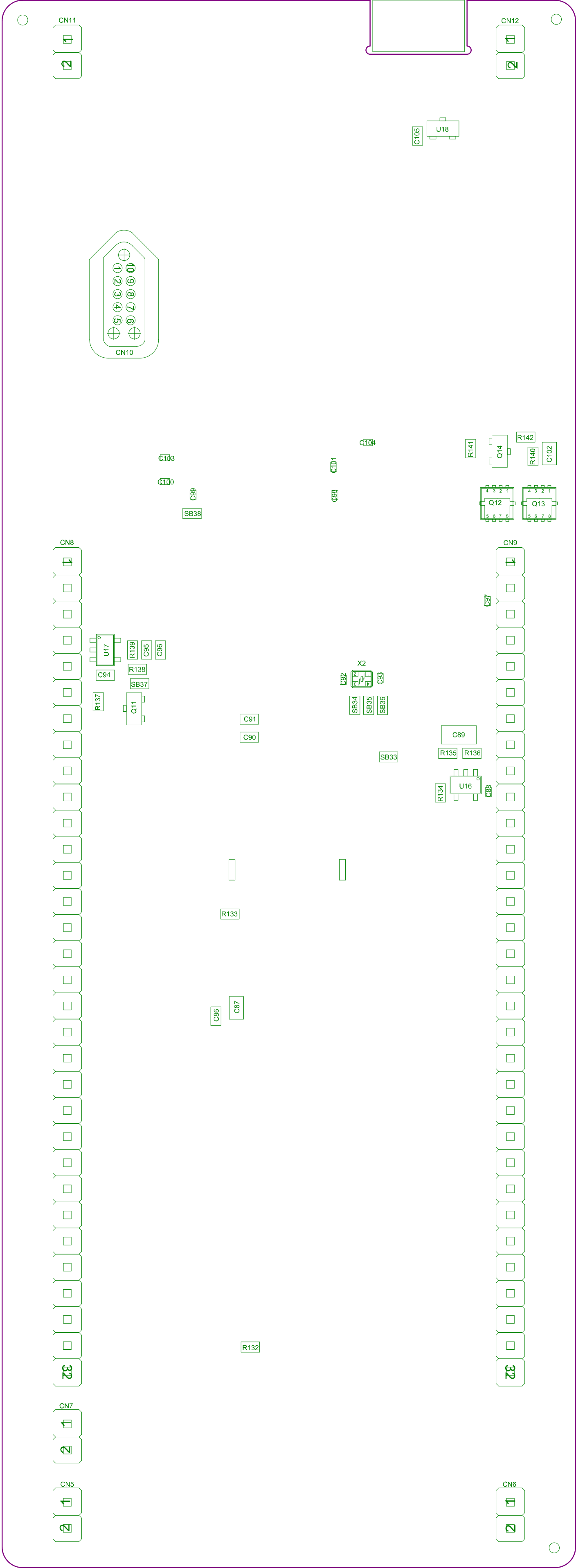

Project: STM32G4 DPOW Discovery

Layer: M15-Bottom AssemblyGerber:.GM15

Variant: [No Variations]Ref: MB1428

Date: 28-JUNE-19Rev: B

